

# MORROW COUNTY PRECINCTS

**010003.HIG**  
**BENNINGTON TOWNSHIP EAST**  
 AMERICAN LEGION POST 710  
 1549 CO. RD. 26  
 MARENGO, OH 43334

**010006.HIG 010006.MVH**  
**BENNINGTON TOWNSHIP WEST**  
 AMERICAN LEGION POST 710  
 1549 CO. RD. 26  
 MARENGO, OH 43334

**020009.MTG 020009.RIV**  
**020009.NOR 020009.MFC**  
**CANAAN TOWNSHIP**  
 CANAAN TOWNSHIP HALL  
 2170 ST. RT. 95  
 EDISON, OH 43320

**030012.CAR**  
**CARDINGTON VILLAGE EAST**  
 AMERICAN LEGION  
 307 PARK AVE.  
 CARDINGTON, OH 43315

**030015.CAR**  
**CARDINGTON VILLAGE WEST**  
 AMERICAN LEGION  
 307 PARK AVE.  
 CARDINGTON, OH 43315

**030018.CAR 030018.MTG**  
**CARDINGTON TOWNSHIP**  
 AMERICAN LEGION  
 307 PARK AVE.  
 CARDINGTON, OH 43315

**040021.HIG**  
**CHESTER TOWNSHIP EAST**  
 ZOLMAN MEMORIAL BUILDING  
 6974 ST. RT. 95 (CHESTERVILLE)  
 FREDERICTOWN, OH 43019

**040024.HIG 040024.CVH**  
**CHESTER TOWNSHIP WEST**  
 ZOLMAN MEMORIAL BUILDING  
 6974 ST. RT. 95 (CHESTERVILLE)  
 FREDERICTOWN, OH 43019

**050027.NOR 050027.MTG**  
**CONGRESS TOWNSHIP EAST**  
 CONGRESS TOWNSHIP HOUSE  
 6251 CO. RD. 20  
 MT. GILEAD, OH 43338

**050030.NOR 050030.MTG**  
**CONGRESS TOWNSHIP WEST**  
 CONGRESS TOWNSHIP HOUSE  
 6251 CO. RD. 20  
 MT. GILEAD, OH 43338

**060033.HIG 060033.MTG**  
**060033.NOR**  
**FRANKLIN TOWNSHIP**  
 FRANKLIN TOWNSHIP HOUSE  
 5380 ST. RT. 95  
 MT. GILEAD, OH 43338

**070036.MTG**

**EDISON VILLAGE**

**EDISON MUNICIPAL BUILDING**  
 103 N. BOUNDARY ST.  
 EDISON, OH 43320

**070039.MTG**

**MT. GILEAD VILLAGE EAST**

**WHETSTONE INDUSTRIES**  
 440 W. DOUGLAS ST.  
 MT. GILEAD, OH 43338

**070042.MTG**

**MT. GILEAD VILLAGE NORTH**

**MAYOR'S OFFICE**  
 72 W. HIGH ST.  
 MT. GILEAD, OH 43338

**070045.MTG**

**MT. GILEAD VILLAGE NORTHWEST**

**WHETSTONE INDUSTRIES**  
 440 W. DOUGLAS ST.  
 MT. GILEAD, OH 43338

**070048.MTG**

**MT. GILEAD VILLAGE SOUTHWEST**

**MT. GILEAD PUBLIC LIBRARY**  
 33 E. HIGH ST.  
 MT. GILEAD, OH 43338

**070054.MTG**

**GILEAD TOWNSHIP NORTHEAST**

**GILEAD TOWNSHIP HOUSE**  
 151 SOUTH ST.  
 MT. GILEAD, OH 43338

**070057.MTG 070057.CAR**

**GILEAD TOWNSHIP SOUTHEAST**

**GILEAD TOWNSHIP HOUSE**  
 151 SOUTH ST.  
 MT. GILEAD, OH 43338

**070060.MTG 070060.CAR**

**GILEAD TOWNSHIP WEST**

**GILEAD TOWNSHIP HOUSE**  
 151 SOUTH ST.  
 MT. GILEAD, OH 43338

**080063.HIG 080063.MTG 080063.CAR**

**HARMONY TOWNSHIP NORTH**

**HARMONY TOWNSHIP HOUSE**  
 3158 CO. RD. 20  
 MT. GILEAD, OH 43338

**080064.HIG 080064.CAR**

**HARMONY TOWNSHIP SOUTH**

**HARMONY TOWNSHIP HOUSE**  
 3158 CO. RD. 20  
 MT. GILEAD, OH 43338

**090066.FVC 090066.MTG**

**090066.HIG 090066.CAR**

**LINCOLN TOWNSHIP EAST**

**LINCOLN TOWNSHIP HOUSE**  
 199 S. CUNARD ST.  
 FULTON, OH 43321

**090069.CAR**

**LINCOLN TOWNSHIP WEST**

**LINCOLN TOWNSHIP HOUSE**  
 199 S. CUNARD ST.  
 FULTON, OH 43321

**100072.NOR 100072.LEX 100072.GAL**

**NORTH BLOOMFIELD TOWNSHIP EAST**

**NORTHORM LOCAL HIGH SCHOOL**  
 5353 CO. RD. 29  
 GALION, OH 44833

**100075.NOR**

**NORTH BLOOMFIELD TOWNSHIP WEST**

**NORTHORM LOCAL HIGH SCHOOL**  
 5353 CO. RD. 29  
 GALION, OH 44833

**110078.NOR**

**PERRY TOWNSHIP NORTH**

**JOHNSVILLE FIRE DEPT**  
 7478 CO. RD. 242  
 JOHNSVILLE, OH 43349

**110081.NOR 110081.FRE**

**PERRY TOWNSHIP SOUTH**

**JOHNSVILLE FIRE DEPT**  
 7478 CO. RD. 242  
 JOHNSVILLE, OH 43349

**120084.HIG 120084.BUV**

**PERU TOWNSHIP**

**PERU TOWNSHIP HOUSE**  
 1000 CO. RD. 24  
 MARENGO, OH 43334

**130087.HIG**

**SOUTH BLOOMFIELD TOWNSHIP EAST**

**SPARTA UNITED METHODIST CHURCH**  
 22 CHURCH ST.  
 SPARTA, OH 43350

**130090.HIG 130090.SVH**

**SOUTH BLOOMFIELD TOWNSHIP WEST**

**SPARTA UNITED METHODIST CHURCH**  
 22 CHURCH ST.  
 SPARTA, OH 43350

**140093.LEX 140093.NOR**

**TROY TOWNSHIP**

**TROY TOWNSHIP HOUSE/GRANGE HALL**  
 7608 CO. RD. 37  
 LEXINGTON, OH 44904

**150099.NOR**

**WASHINGTON TOWNSHIP**

**CRAMER COMMUNITY CENTER**  
 3612 TWP. RD. 49  
 IBERIA, OH 43325

**160102.CAR 160102.RIV**

**160102.BUV**

**WESTFIELD TOWNSHIP**

**WESTFIELD TOWNSHIP HOUSE**  
 848 CO. RD. 21  
 ASHLEY, OH 43003

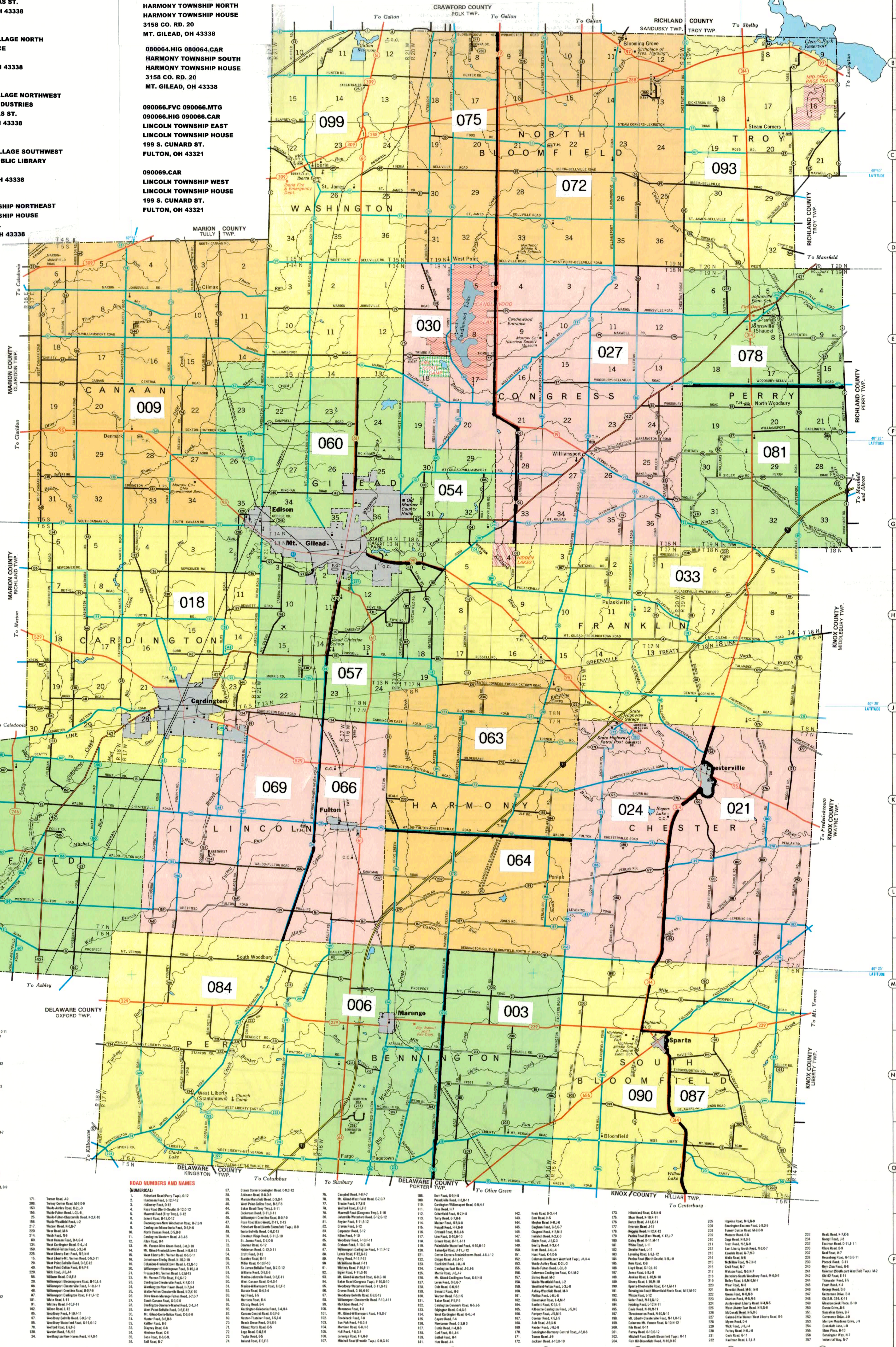

**COUNTY AND TOWNSHIP ROADS**  
 (ALPHABETICALLY)

183	Adley Road, 1-10-10
184	Adley Road, 1-10-10
185	Adley Road, 1-10-10
186	Adley Road, 1-10-10
187	Adley Road, 1-10-10
188	Adley Road, 1-10-10
189	Adley Road, 1-10-10
190	Adley Road, 1-10-10
191	Adley Road, 1-10-10
192	Adley Road, 1-10-10
193	Adley Road, 1-10-10
194	Adley Road, 1-10-10
195	Adley Road, 1-10-10
196	Adley Road, 1-10-10
197	Adley Road, 1-10-10
198	Adley Road, 1-10-10
199	Adley Road, 1-10-10
200	Adley Road, 1-10-10

**ROAD NUMBERS AND NAMES**  
 (NUMERICALLY)

1	Adley Road, 1-10-10
2	Adley Road, 1-10-10
3	Adley Road, 1-10-10
4	Adley Road, 1-10-10
5	Adley Road, 1-10-10
6	Adley Road, 1-10-10
7	Adley Road, 1-10-10
8	Adley Road, 1-10-10
9	Adley Road, 1-10-10
10	Adley Road, 1-10-10
11	Adley Road, 1-10-10
12	Adley Road, 1-10-10
13	Adley Road, 1-10-10
14	Adley Road, 1-10-10
15	Adley Road, 1-10-10
16	Adley Road, 1-10-10
17	Adley Road, 1-10-10
18	Adley Road, 1-10-10
19	Adley Road, 1-10-10
20	Adley Road, 1-10-10